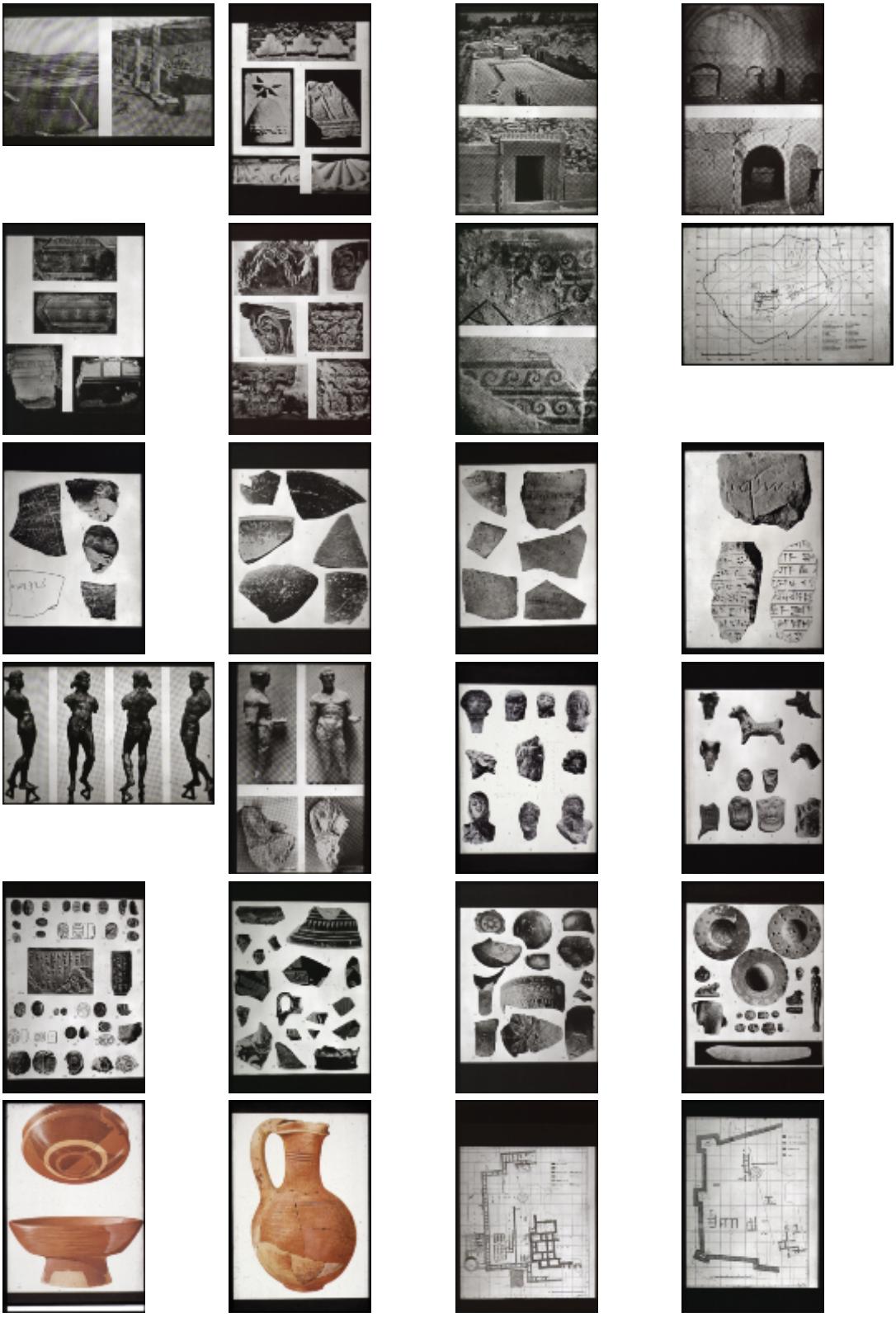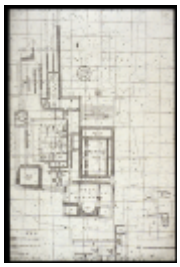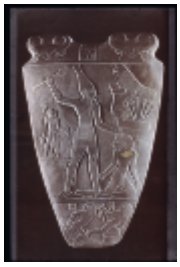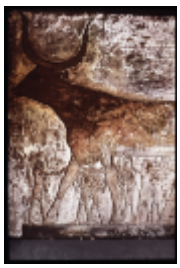Sammlungsobjekte im Container